

Yonash Comp Plan	2
Thoe Comp Plan	4
Borotrager Comp Plan Amend	6

Varish Camp plan prepared and use map amendment: Residential to Agriculture

WAUPACA COUNTY CERTIFIED SURVEY MAP NO.

Of the Northwest 1/4 of the Fractional Southwest 1/4 of Section 7, Township 24 North, Range 12 East, Town of Helvetia, Waupaca County, Wisconsin.

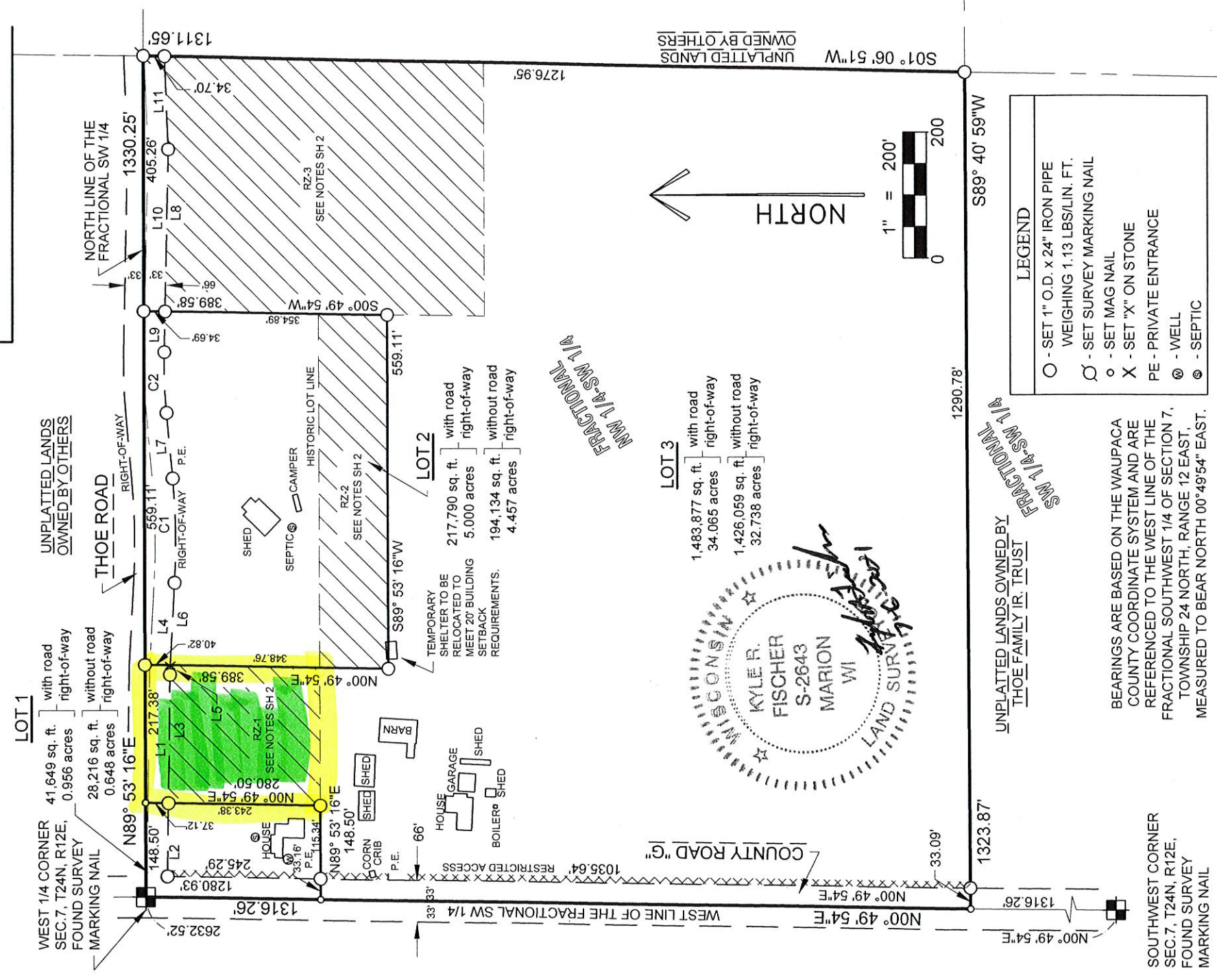

LITTLE FALLS LAND SURVEYING LLC
 E4191 COUNTY ROAD "G", MARION, WI 54950 PH 715-297-2794 FAX 715-355-6894
 email Kyle.Fischer.16@gmail.com

SHEET 1 OF 6	
DRAWN BY K.R.F.	DATE June 12, 2021
CHECKED BY K.R.F.	PROJECT NO. 300
PREPARED FOR: Joe Thoe	

Yonash: Proposed Preferred Land Use = Agriculture

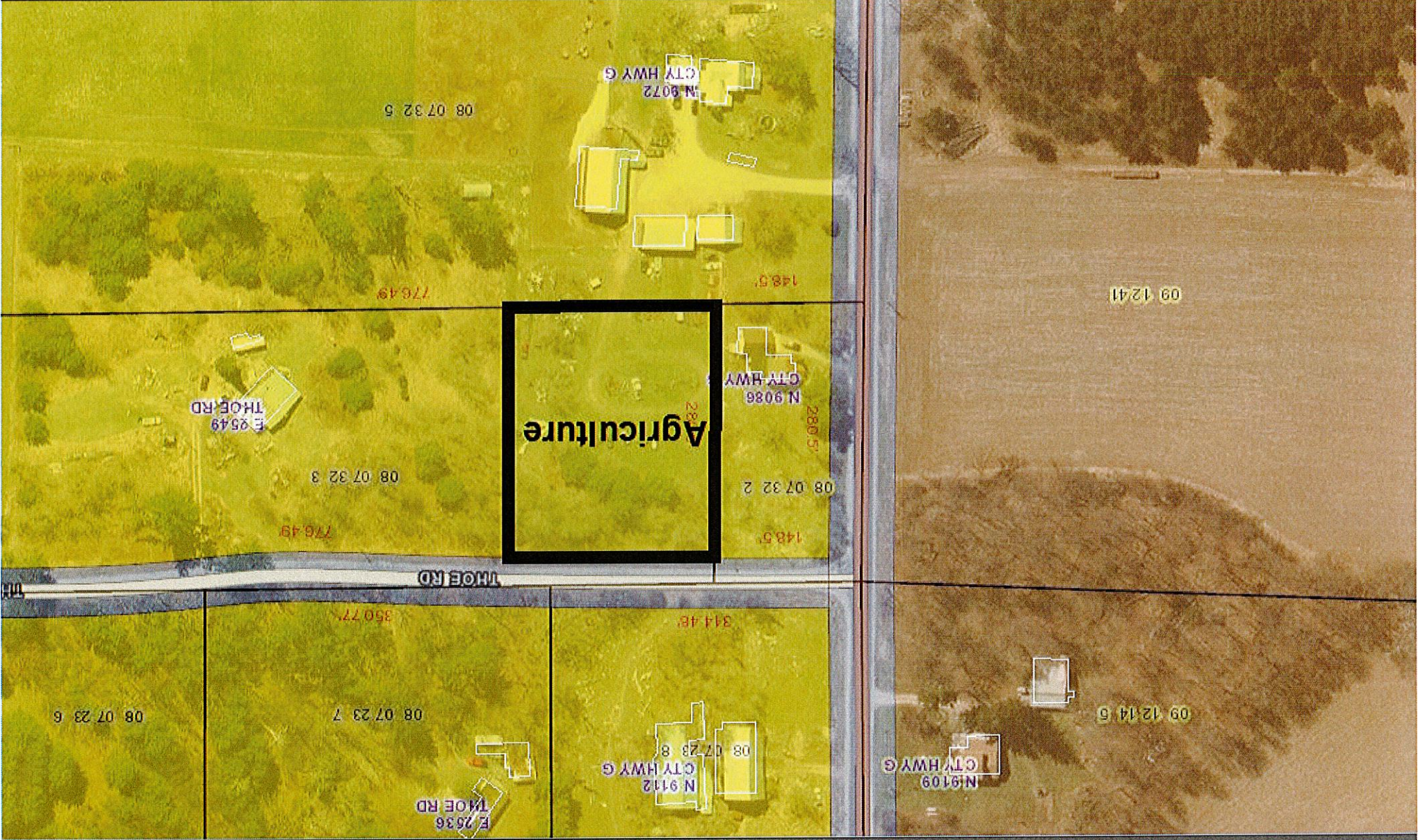

Map Data Sources --> Waupaca County Land Information

8/27/2021, 1:44:31 PM
To Order Maps Or To Report A Problem Visit:
www.co.waupaca.wi.us/departments/land_information/index.php
Map Key

- Facilities - Building (2018 LIDAR)
- Zoning Collector GPS
- Farmland Preservation Area



ATTENTION!

GIS TAX PARCEL MAPS ARE FOR INFORMATIONAL PURPOSES ONLY AND ARE NOT INTENDED TO REPRESENT EVIDENCE IN TITLE. THE REPRESENTATIONS ON THESE MAPS COULD IN FACT BE IN ERROR AND SHOULD NOT BE RELIED UPON AS THE SOLE DETERMINING FACT OR IN THE LOCATION OF ANY GIVEN PARCEL. WAUPACA COUNTY IS NOT RESPONSIBLE FOR ANY INACCURACIES CONTAINED HEREIN. INDIVIDUALS SHOULD CONSULT LEGAL REPRESENTATION OR PROFESSIONAL SURVEY ADVICE TO CONFIRM.

Thoe Comp plan amendment Residential to Agriculture

WAUPACA COUNTY CERTIFIED SURVEY MAP NO.

Of the Northwest 1/4 of the Fractional Southwest 1/4 of Section 7, Township 24 North, Range 12 East, Town of Helvetia, Waupaca County, Wisconsin.

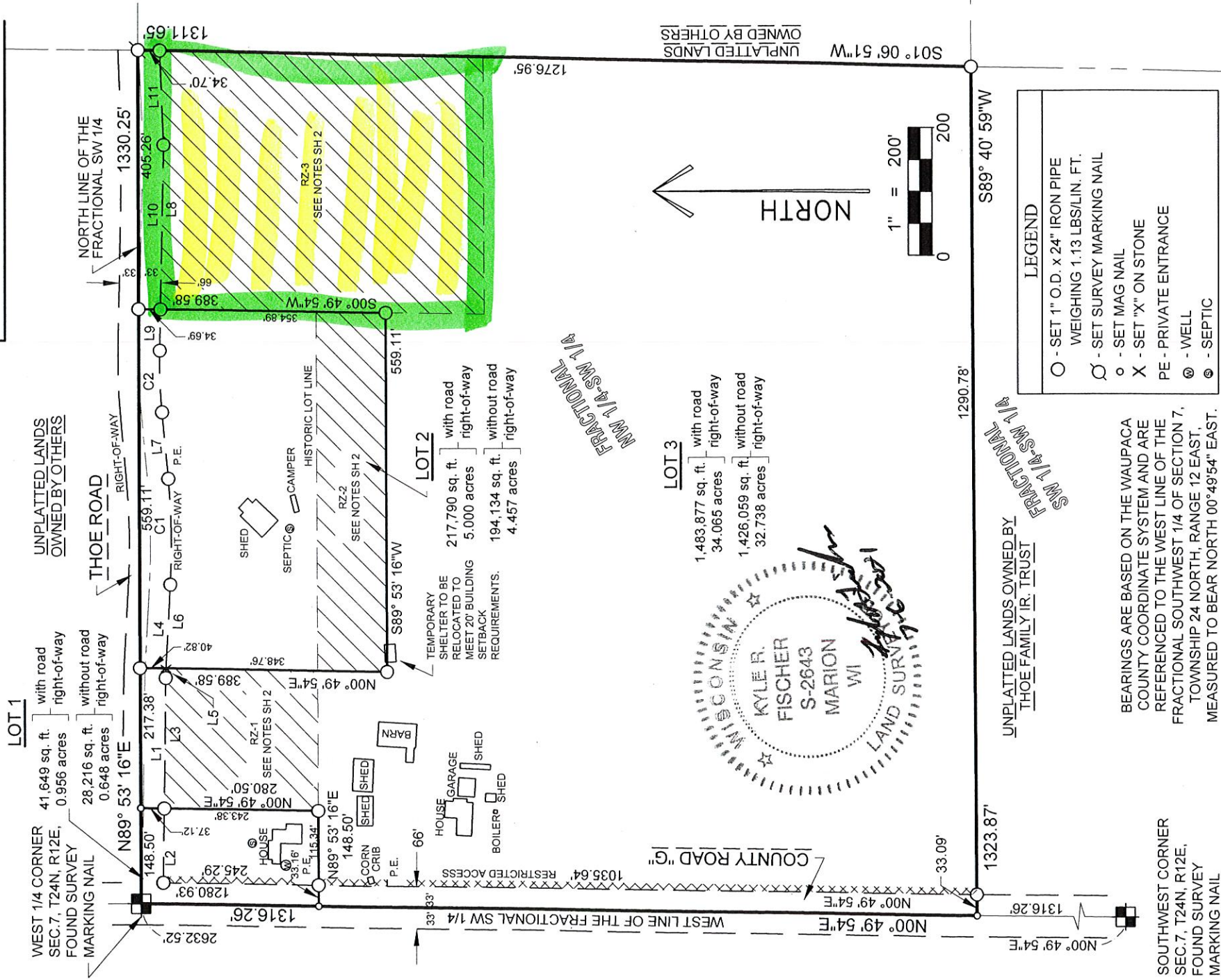

SOUTHWEST CORNER SEC. 7, T24N, R12E, FOUND SURVEY MARKING NAIL

BEARINGS ARE BASED ON THE WAUPACA COUNTY COORDINATE SYSTEM AND ARE REFERENCED TO THE WEST LINE OF THE FRACTIONAL SOUTHWEST 1/4 OF SECTION 7, TOWNSHIP 24 NORTH, RANGE 12 EAST, MEASURED TO BEAR NORTH 00° 49' 54" EAST.

SHEET 1 OF 6	
DRAWN BY K.R.F.	DATE June 12, 2021
CHECKED BY K.R.F.	PROJECT NO. 300
PREPARED FOR: Joe Thoe	

LITTLE FALLS LAND SURVEYING LLC

E4191 COUNTY ROAD "G", MARION, WI 54950 PH 715-297-2794 FAX 715-355-6894
email Kyle.Fischer.16@gmail.com

Proposed Preferred Land Use Classification: Agriculture

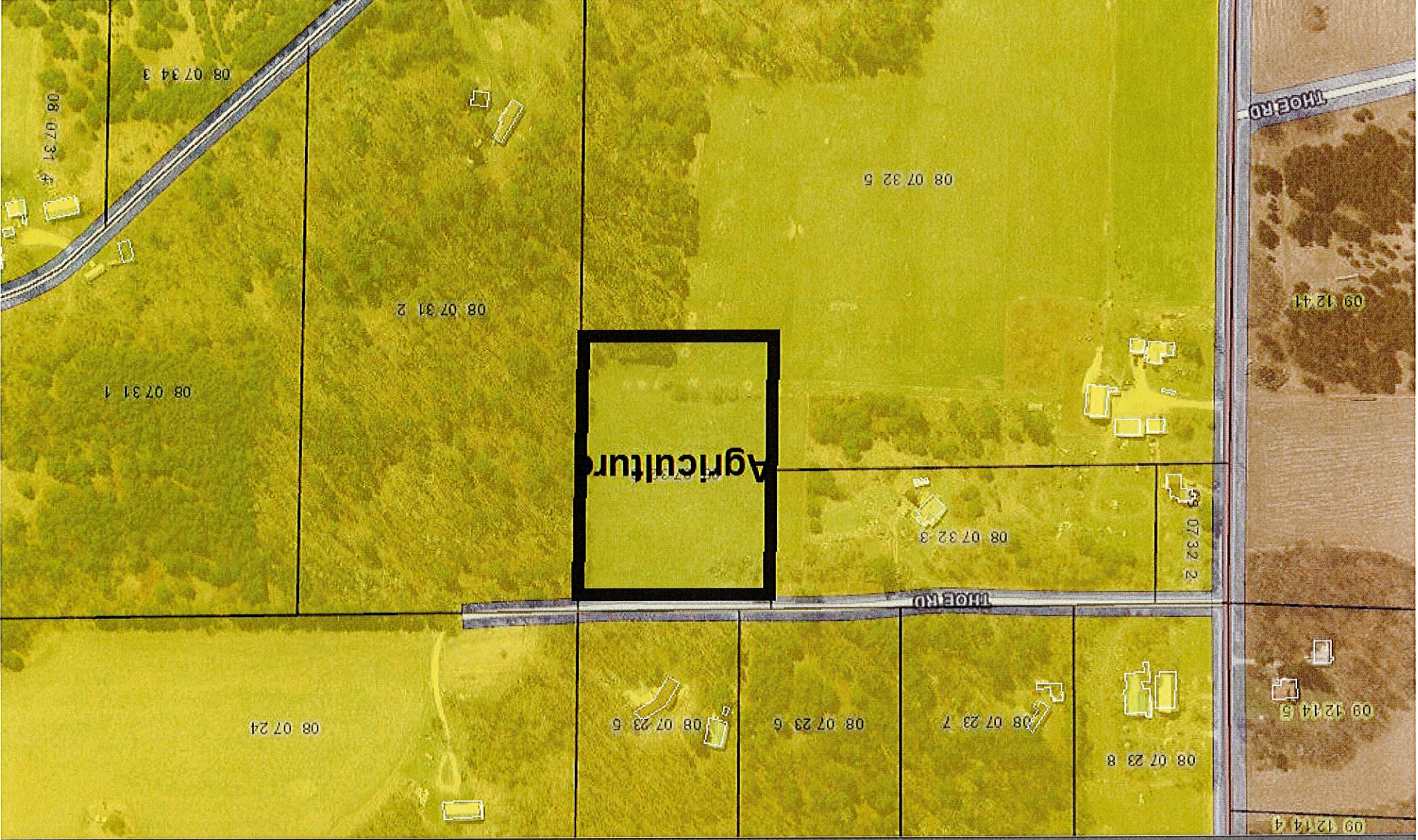

Map Data Sources --> Waupaca County Land Information

To Order Maps Or To Report A Problem Visit:
www.co.waupaca.wi.us/departments/and_information/index.php

Map Key

Facilities - Building (2018 LIDAR)

Zoning Collector GPS

Parcel Numbers

GIS TAX PARCEL MAPS ARE FOR INFORMATIONAL PURPOSES ONLY AND ARE NOT INTENDED TO REPRESENT EVIDENCE IN TITLE. THE REPRESENTATIONS ON THESE MAPS COULD IN FACT BE IN ERROR AND SHOULD NOT BE RELIED UPON AS THE SOLE DETERMINING FACT OR IN THE LOCATION OF ANY GIVEN PARCEL. WAUPACA COUNTY IS NOT RESPONSIBLE FOR ANY INACCURACIES CONTAINED HEREIN. INDIVIDUALS SHOULD CONSULT LEGAL REPRESENTATION OR PROFESSIONAL SURVEY ADVICE TO CONFIRM.

ATTENTION!



COMPREHENSIVE PLAN: FARMLAND PRESERVATION

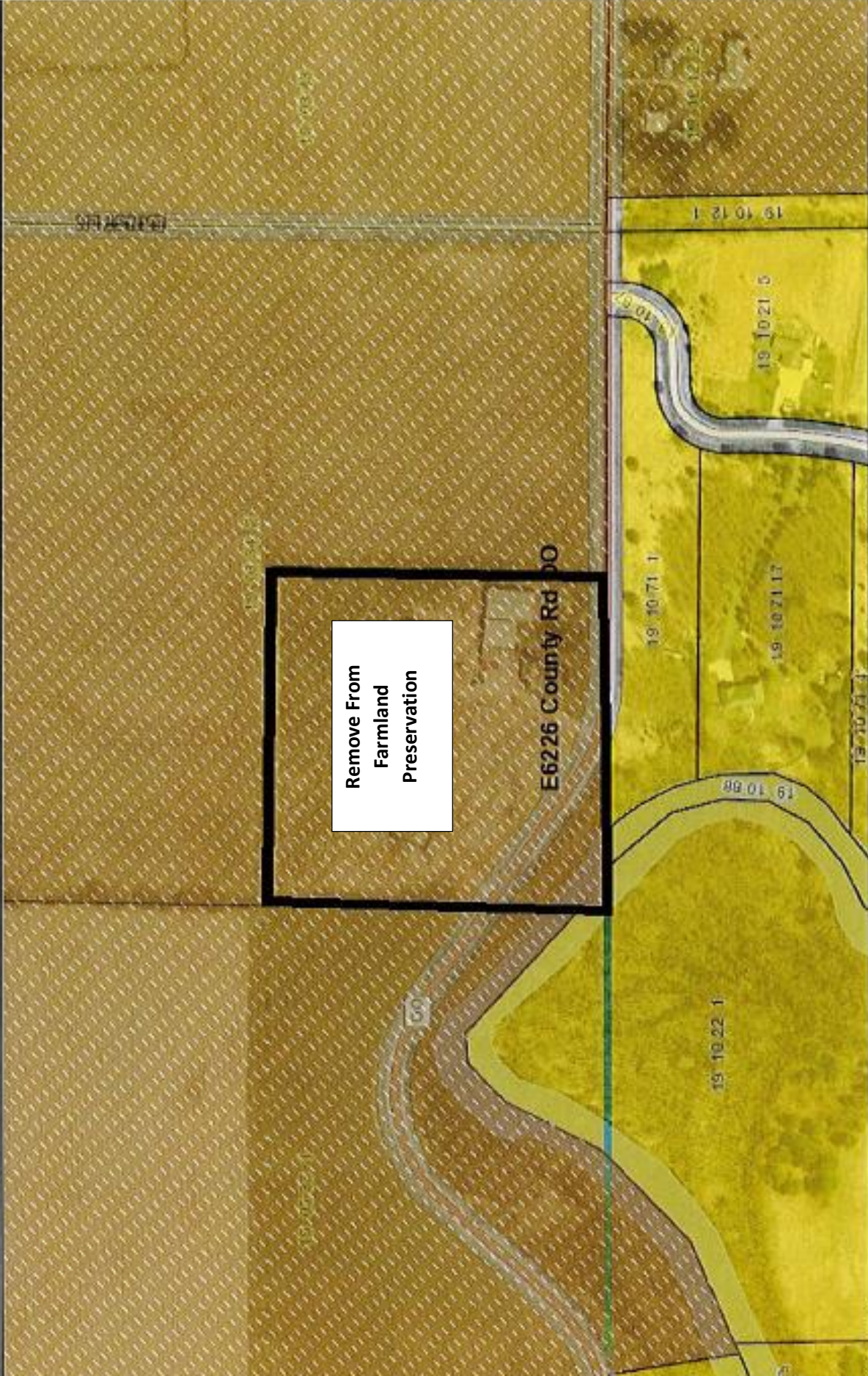

Map Data Source: Esri -> Waupaca County Land Information

09:05 PM
to Report A Problem With...
us/departmental_and_informal/index.php

Farmland Preservation Area
Parcel Numbers
Parcel - Local Zoning



ATTENTION!
THE PARCEL MAPS ARE FOR INFORMATIONAL PURPOSES ONLY AND ARE NOT INTENDED TO REPRESENT EVIDENCE IN TITLE. THE REPRESENTATIONS ON THESE MAPS COULD IMPACT BE IN ERROR AND SHOULD NOT BE RELIED UPON AS THE SOLE DETERMINING FACTOR IN THE LOCATION OF ANY SPECIFIC PARCEL. WAUPACA COUNTY IS NOT RESPONSIBLE FOR ANY INACCURACIES CONTAINED HEREIN. INDIVIDUALS SHOULD CONSULT LEGAL REPRESENTATION OR PROFESSIONAL SURVEY ADVISE TO OBTAIN